

PRIVATE EDUCATION INSTITUTION-STUDENT CONTRACT

This contract ("**Contract**") is made BETWEEN:

- (1) Registered Name of Private Education Institution (PEI) : _____
 Registration Number (of the "**PEI**") : _____
 Registered Address : _____
- (2) Full Name of Contracting Party (Parent/Legal Guardian)
(The name has to be as per NRIC for Singapore Citizen (SC) and Permanent Resident (PR) and as in passport for foreigners.) : _____
 NRIC/FIN/Passport Number
(NRIC number is meant to be stated where the Contracting Party is an SC/PR. FIN/Passport Number is meant to be stated where the Contracting Party is not an SC/PR. Please delete as appropriate by striking through.) : _____
- (3) Full Name of Student
(The name has to be as per NRIC for Singapore Citizen (SC) and Permanent Resident (PR) and as in passport for foreigners.) : _____
 NRIC/FIN/Passport Number
(NRIC number is meant to be stated where the Student is an SC/PR. FIN/Passport Number is meant to be stated where the Student is not an SC/PR. Please delete as appropriate by striking through.) : _____

1. DEFINITIONS

1.1 In the Contract, the following words and expressions shall have the following meanings:

"Cooling-Off Period"	Shall refer to the period of ten (10) calendar days commencing from and including the date of this Contract.
"Course"	Shall refer to the course described in Schedule A.
"Course Fee"	Shall refer to the compulsory fees to be charged by the PEI on account of the Student's undertaking of the Course and as stated in Schedule B.
"Course Commencement Date"	Shall refer to the date of commencement of the Course as scheduled by the PEI and shall be as stated in Item 4 of Schedule A.
"Course Completion Date"	Shall refer to the date of completion of the Course as scheduled by the PEI, and shall be as stated in Item 5 of Schedule A.
"Developer/Proprietor"	Shall refer to the person who developed the Course, or who is the proprietor of the Course, as stated in Item 8 of Schedule A.

"ICA"	Shall have the meaning assigned to it in Clause 3.1(e).
"Miscellaneous Fees"	Shall refer to non-compulsory fees potentially chargeable by the PEI on account of, or arising from, the Student's undertaking of the Course, and as described in Schedule C.
"Permitted Course Duration"	Shall refer to the permitted duration of the Course starting on and from the Course Commencement Date and ending on the Course Completion Date (both dates inclusive).
"Private Education Mediation-Arbitration Scheme"	Shall refer to the dispute resolution scheme under the <i>Private Education (Dispute Resolution Schemes) Regulations 2016</i> .
"Refund Event"	Shall have the meaning assigned to it in Clause 3.1.
"SSG"	Shall refer to the SkillsFuture Singapore Agency established pursuant to Section 3 of the <i>SkillsFuture Singapore Agency Act 2016</i> .
"Student Pass"	Shall be as described on www.ica.gov.sg or such other website which operates in lieu thereof.

2. COURSE INFORMATION AND FEES

- 2.1** The PEI shall provide the Course as set out in Schedule A to the Student. The PEI shall not make any change to any detail of the Course set out in Schedule A unless it has obtained the prior written consent of the Contracting Party and, where required under the *Private Education Act 2009* or the subsidiary legislation thereunder, the prior written consent of SSG.

For the avoidance of doubt, if it is stated in Schedule A that the Course includes industrial attachment, the PEI shall use reasonable endeavours to ensure that such industrial attachment is provided to the Student.

- 2.2** The PEI represents and warrants that:

- (a) The person stated in Item 8 of Schedule A is the Developer/Proprietor of the Course and that the PEI has obtained all necessary permissions, licenses and approvals for the provision of the Course to the Student.
- (b) It has obtained SSG's permission to conduct the Course and that it has not made any such changes to the Course which would require it to re-apply to SSG for permission to conduct the Course.
- (c) The PEI has verified that the Student meets the Course entry requirements set out in Item 10 of Schedule A.
- (d) The information set out in Items 1 to 5 and 7 to 17 of Schedule A is correct, complete and not inconsistent with the details submitted to the SSG to obtain its permission to provide the Course.

- 2.3** PEI undertakes that the Student will be awarded or conferred the qualification stated in Item 7 of Schedule A by the organisation named in Item 9 of Schedule A upon the Student's successful completion of the Course, and having met all the requirements of the award/qualification.
- 2.4** The parties agree that Schedule B and Schedule C set out all fees payable (potentially or otherwise) by the Contracting Party to the PEI for the Course or arising from the Student's undertaking of the Course.
- 2.5** The Contracting Party shall pay the Course Fees in the amount and by the timelines as stated in the instalment schedule in Schedule B and the Miscellaneous Fees as per the timelines stated in each invoice for the Miscellaneous Fees issued by the PEI to the Contracting Party.

The PEI considers a payment made [15] days after the scheduled due date(s) in Schedule B for the Course Fees and [NA] days/month after the scheduled due date(s) in the invoices for the Miscellaneous Fees as late. The PEI will explain to the Student its policy for the late payment of Course Fees and Miscellaneous Fees, and any impact on the Course/module completion (if applicable).

3. TERMINATION AND REFUND POLICY (Please refer to the diagram in Schedule E)

- 3.1** The PEI will notify the Student in writing within three (3) working days after becoming aware of any of the following (each a **"Refund Event"**):
- (a) It cannot commence the provision of the Course on the Course Commencement Date;
 - (b) It cannot complete the provision of the Course by the Course Completion Date;
 - (c) The Course will be terminated before the Course Completion Date;
 - (d) The Student does not meet the course entry or matriculation requirements as stated in Schedule A; or
 - (e) The Immigration & Checkpoints Authority of Singapore (the **"ICA"**) rejects the Student's application for the Student Pass.
- 3.2** Where any of the Refund Events in Clause 3.1(a) to (c) above has occurred:
- (a) The PEI shall use reasonable efforts to make alternative study arrangements for the Student and shall propose such alternative study arrangements in writing to the Contracting Party, within ten (10) working days of informing the Contracting Party of the Refund Event.
 - (b) If the Contracting Party accepts such alternative study arrangements, the PEI shall set forth such alternative study arrangements in a written contract and this Contract shall automatically terminate on the date that such new written contract comes into effect.
 - (c) If the PEI does not propose alternative study arrangements to the Contracting Party within the time stipulated in Clause 3.2(a) above, or the Contracting Party does not accept such alternative study arrangements, the Contracting Party may forthwith terminate this Contract by way of a written notice to the PEI.
- 3.3** Where any of the Refund Events in Clauses 3.1(d) to (e) has occurred, the PEI shall forthwith terminate this Contract by way of a written notice to the Contracting Party.

- 3.4** If the Contract is terminated pursuant to Clause 3.2(b) read with Clause 3.1(a), the PEI shall refund all Course Fees and Miscellaneous Fees paid by the Contracting Party within seven (7) working days of the termination.
- 3.5** If the Contract is terminated pursuant to Clause 3.2(b) read with either Clause 3.1(b) or Clause 3.1(c), the PEI shall refund the Course Fees and Miscellaneous Fees in proportion to the uncompleted portion or duration of the Course, whichever is higher, to the Contracting Party within seven (7) working days of the termination.
- 3.6** If the Contract is terminated pursuant to Clause 3.3 or Clause 3.2(c) read with Clause 3.1(a), the PEI shall refund all Course Fees and Miscellaneous Fees paid by the Contracting Party within seven (7) working days of the termination.
- 3.7** If the Contract is terminated pursuant to Clause 3.2(c) read with either Clause 3.1(b) or Clause 3.1(c), the PEI shall refund the Course Fees and Miscellaneous Fees in proportion to the uncompleted portion or duration of the Course, whichever is higher, to the Contracting Party within seven (7) working days of the termination.

3.8 Refund for Withdrawal During the Cooling-Off Period:

Notwithstanding anything herein contained, the Contracting Party shall be entitled to, without any liability whatsoever to the PEI, forthwith terminate the Contract at any time within the Cooling-Off Period by way of a written notice to the PEI. The PEI shall return all Course Fees and Miscellaneous Fees paid to it within seven (7) working days of the receipt of the written notice.

3.9 Refund for Withdrawal Outside the Cooling-Off Period:

Without prejudice to Clauses 3.1 to 3.8 above, the Contracting Party may terminate the Contract at any time before the Course Completion Date by providing a written notice to the PEI. Upon receipt of such notice, the PEI shall within seven (7) working days, refund to the Contracting Party such amount (if any) as determined in accordance with Schedule D.

4. ADDITIONAL INFORMATION

- 4.1** This Contract shall be interpreted in accordance with the laws of Singapore. Subject to the *Private Education (Dispute Resolution Schemes) Regulations 2016*, the courts of Singapore shall have exclusive jurisdiction to settle any claim, dispute or disagreement arising out of or relating to this Contract.
- 4.2** If any provision of this Contract is adjudged to be illegal, invalid or unenforceable, in whole or in part, such provision or part of it shall, to the extent that it is illegal, invalid or unenforceable, be deemed not to form part of this Contract and shall not affect the validity, legality and enforceability of the remainder of this Contract.
- 4.3** The PEI shall treat all personal information provided by the Student or Contracting Party as strictly confidential and shall not disclose any such personal information to any third-party, unless it has obtained the prior written consent of the Contracting Party or such disclosure is required under the law.
- 4.4** This Contract contains the whole agreement between the parties in respect of its subject matter and supersedes all previous discussions, correspondences and understanding between the parties in respect of such subject matter.

- 4.5** In no event shall any delay, failure or omission on the part of either party in exercising any right, power, privilege, claim or remedy arising under or pursuant to this Contract constitute a waiver of that right, power, privilege, claim or remedy, unless expressly given in writing. No waiver of a breach of this Contract shall be deemed to be a waiver of any other or subsequent breach of this Contract.
- 4.6** If this Contract is also signed in or translated into any language other than English, the English language version shall prevail in the event of any inconsistency.
- 4.7** A person who is not a party to this Contract shall have no right under the *Contracts (Right of Third Parties) Act 2001* to enforce any of its terms.

SAMPLE

SCHEDULE A

COURSE DETAILS

1) Course title	
2) Permitted Course Duration (in months) <i>Note: This does not include the period of the industrial attachment, if any.</i>	
3) Whether the Course is a full-time or part-time Course	
4) Course Commencement Date (DD/MM/YYYY)	
5) Course Completion Date (DD/MM/YYYY)	
6) Date of Commencement of studies if later than Course Commencement Date <i>Note: "N.A." if both dates are the same</i>	
7) Qualification <i>(Name of qualification to be conferred on the Student upon the successful completion of the Course)</i>	
8) Developer/Proprietor of the Course	
9) Organisation which awards/ confers the qualification	
10) Course entry requirement(s)	
11) Course schedule (with modules and/or subjects referred to) <i>Note: Attachment(s) may be included to show the information.</i>	
12) Scheduled holidays (public and school) and/or semester/term breaks relevant to the Course <i>Note: Attachment(s) may be included to show the information.</i>	
13) Examination and/or other assessment and/or assignment period(s) <i>Note: Attachment(s) may be included to show the information.</i>	
14) Expected final examination results release date (DD/MM/YYYY) <i>Note: The date shall not be more than three (3) months after the completion of the final examination, unless otherwise permitted by SSG.</i>	
15) Expected date of conferment of the qualification (DD/MM/YYYY)	
16) Does the Course include any industrial attachment?	
17) Duration of the industrial attachment	

SCHEDULE B
COURSE FEES

Fees Breakdown	Total Payable (with GST, if any) (S\$)
1. Course fee 2. Course material fee 3. Facility Fee 4. Sibling Concession 5. Medical Insurance Premium and Administration charges 6. FPS Insurance Premium and Administration charges 7. Students Activities & Event's Recovery	
Total Course Fees Payable	

INSTALMENT SCHEDULE

Instalment¹ Schedule	Amount (with GST, if any) (S\$)	Date Due²
1 st installment		
2 nd installment		
3 rd installment		
(A) Total Course Fees Payable: (Payable By GIRO)		

1. Each instalment amount shall not exceed the following:
- 12 months' worth of Course Fees for EduTrust certified PEIs*; or
 - 6 months' worth of Course Fees for non-EduTrust-certified PEIs with Industry-Wide Course Fee Insurance Scheme (IWC)*; or
 - 2 months' worth of Course Fees for non-EduTrust-certified PEIs without IWC*.

* *Delete as appropriate by striking through.*

2. Each instalment after the first shall be collected within one week before the next payment scheduled.

SCHEDULE C
MISCELLANEOUS FEES

Type and Purpose of Fees	Amount (with GST, if any) (S\$)	
Late Payment Fees	1 st – 15 th Apr / Jul / Nov	\$81.75
	16 th – 31 st Apr / 31 st Jul / 30 th Nov	\$174.40
	After 30 th Apr / 31 st Jul / 30 th Nov	\$174.40 + 54.50 per week and part thereof.
Outbound Trip Fee	Variable – Parents will receive 7 days prior notice before due date	
Examination Fee (estimated)	IB - \$1400 IGCSE - \$180 (per subject) 9 CBSE (preregistration) - \$25 10 CBSE - \$200 12 CBSE - \$250	
Lost Library Book	Variable	
Lost ID Card	\$54.50	
Photographs/DVDs of events	Variable	
Year Book (One copy per family)	Included	
ECA & Sports Academy	Variable – Will be notified prior to the starting of ECA semester	
Fee for external testing and competitions	Variable – Will be notified prior to registration	
Sports Jersey	Variable – Will be notified prior to sale	

SCHEDULE D
REFUND POLICY

% of [the amount of Course Fees and Miscellaneous Fees paid under Schedules B and C]	If the Contracting Party's written notice of withdrawal is received:
100%	("Maximum Refund") before the Course Commencement Date.
NIL	On or after the Course Commencement Date.

Course Commencement Date = Commencement of Fee term i.e. 1st Apr, 1st Aug, 1st Dec.

SCHEDULE E SECTION 3

REFUND EVENTS

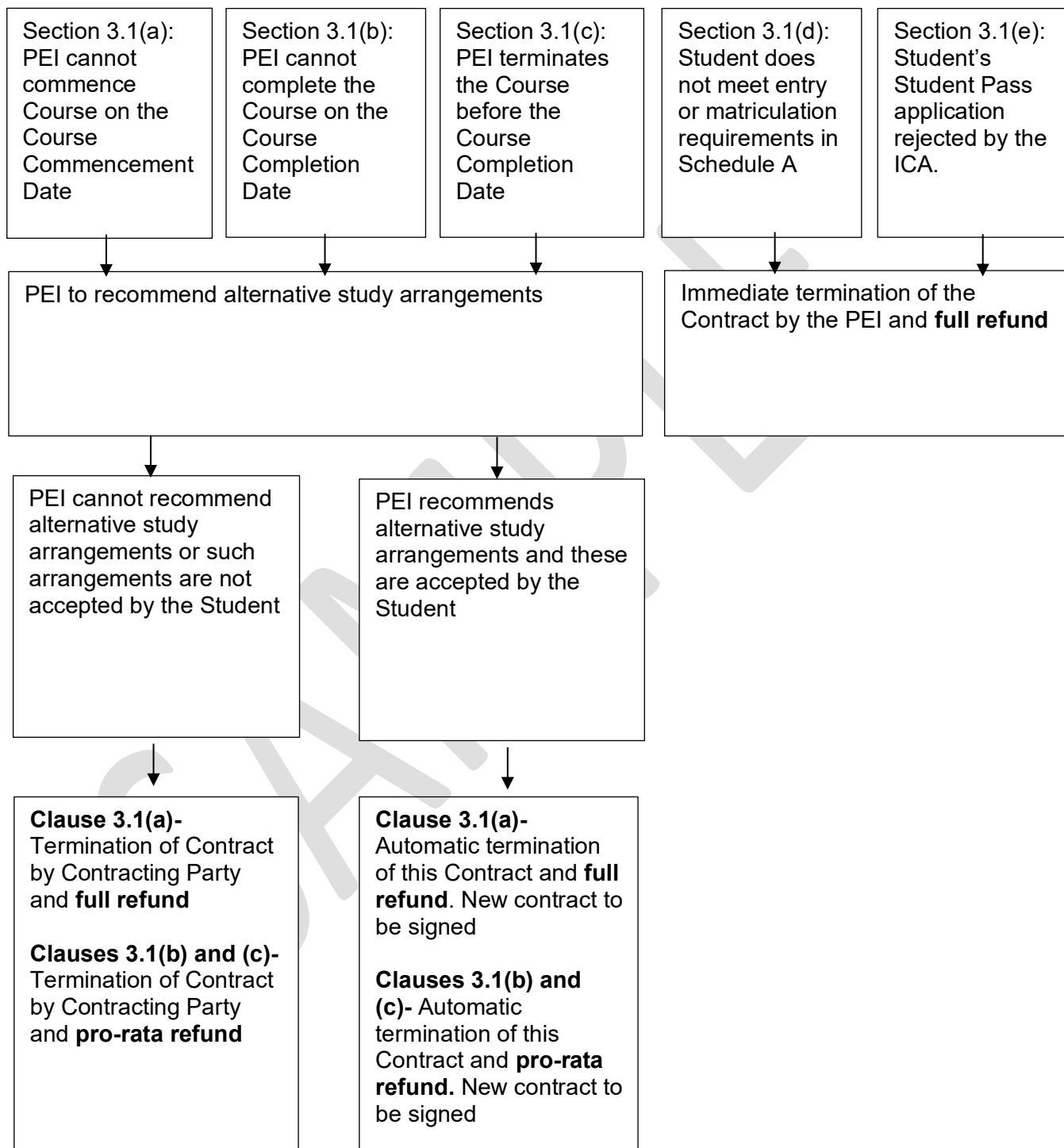

ATTACHMENT A

COURSE DETAILS

1) Course entry requirement(s)
<ul style="list-style-type: none"> a) Age appropriacy as on 31st March of the relevant year b) Obtaining “Pass Grades” in the preceding year’s examination c) Securing adequate marks in the entrance test
2) Course learning outcome(s)
Refer Syllabus Attached – Attachment B
3) Module synopses
Refer Syllabus Attached – Attachment B
4) Course schedule with modules and/or subjects
Refer Syllabus Attached – Attachment B
5) Holidays
<u>Public Holidays</u>
Good Friday 3 April 2026
Labour Day 1 May 2026
Hari Raya Haji 27 May 2026
Vesak Day 31 May 2026
National Day 9 August 2026
Deepavali 8 – 9 November 2026
Christmas Day 25 December 2026
New Year’s Day 1 January 2027
Chinese New Year 5 – 8 February 2027
Hari Raya Puasa 10 March 2027
Good Friday 26 March 2027
<u>Term Breaks</u>
Summer Break 11 June 2026 – 21 July 2026
Mid-Term Break 3 October 2026 – 20 October 2026
Winter Break 19 December 2026 – 12 January 2027
<u>School Reopens (2027 – 28)</u>
Grade 11 CBSE 15 April 2027
Grade 12 CBSE, Grade 11 & 12 IB 15 April 2027
Grade 2 – Grade 10 15 April 2027
Early Years & Grade 1 15 April 2027
Note: You will be intimated of amendments if any.
6) Examination and/or other assessment period
Refer Attachment C
7) Expected examination results release date
Refer Attachment C

ATTACHMENT B
STUDENT CONTRACT – SYLLABUS

Name of the student:

Grade:

SAMPLE

ATTACHMENT C

EXAMINATION/ASSESSMENT SCHEDULE 2026-27						
Grade	Internal			External Assessments		
	Details of Assessment	Date	Results	Details of Assessments	Date	Results
12 IB	Unit Test 1	Nov'26	Within 30 days from the assessment date	Board Exam	April/May '27	Jul'27
	Preliminary 1	Jan'27	Within 30 days from the assessment date			
	Preliminary 2	Mar'27	Within 30 days from the assessment date			
11 IB	Unit Test 1	Sep'26	Within 30 days from the assessment date	NA	NA	NA
	Summative Assessment 1	Nov'26	Within 30 days from the assessment date			
	Summative Assessment 2	May'27	Within 30 days from the assessment date			
10 IGCSE	Unit Test 1	May'26	Within 30 days from the assessment date	Board Exam	April-Jun '27	Aug'27
	Summative Assessment 1	Sep'26	Within 30 days from the assessment date			
	Preliminary 1	Nov'26	Within 30 days from the assessment date			
	Preliminary 2	Feb'27	Within 30 days from the assessment date			
9 IGCSE	Unit test 1	May'26	Within 30 days from the assessment date	NA	NA	NA
	Summative Assessment 1	Sep'26	Within 30 days from the assessment date			
	Unit Test 2	Nov'26	Within 30 days from the assessment date			
	Summative Assessment 2	Feb'27	Within 30 days from the assessment date			
12 CBSE	Summative Assessment 1	Jul'26	Within 30 days from the assessment date	Board Exam	Mar'27	May'27
	Preliminary 1	Nov'26	Within 30 days from the assessment date			
	Preliminary 2	Jan'27	Within 30 days from the assessment date			
11 CBSE	Unit Test 1	May'26	Within 30 days from the assessment date	NA	NA	NA
	Summative Assessment 1	Sep'26	Within 30 days from the assessment date			
	Unit Test 2	Nov'26	Within 30 days from the assessment date			
	Summative Assessment 2	Feb'27	Within 30 days from the assessment date			
10 CBSE	Unit Test 1	May'26	Within 30 days from the assessment date	Board Exam	Mar'27	May'27
	Summative Assessment 1	Sep'26	Within 30 days from the assessment date			

EXAMINATION/ASSESSMENT SCHEDULE 2026-27						
Grade	Internal			External Assessments		
	Details of Assessment	Date	Results	Details of Assessments	Date	Results
10 CBSE	Prelim 1	Nov'26	Within 30 days from the assessment date	Board Exam	Mar'27	May'27
	Prelim 2	Jan'27	Within 30 days from the assessment date			
9 CBSE	Unit Test 1	May'26	Within 30 days from the assessment date	NA	NA	NA
	Summative Assessment 1	Sep'26	Within 30 days from the assessment date			
	Unit Test 2	Nov'26	Within 30 days from the assessment date			
	Summative Assessment 2	Jan'27	Within 30 days from the assessment date			
Grade 6	Unit Test 1	Nov'26	Within 30 days from the assessment date	NA	NA	NA
	Summative Assessment 1	Feb'27	Within 30 days from the assessment date			
Grade 7-8	Unit Test 1	May'26	Within 30 days from the assessment date	NA	NA	NA
	Summative Assessment 1	Sep'26	Within 30 days from the assessment date			
	Unit Test 2	Nov'26	Within 30 days from the assessment date	NA	NA	NA
	Summative Assessment 2	Feb'27	Within 30 days from the assessment date			
Kindergarten / Nursery	Summative Assessment		Within 30 days from the assessment date	NA	NA	NA
Grade 1 – 5	Continuous and Comprehensive		Jun'26, Nov'26 and Mar'27	NA	NA	NA

The parties hereby acknowledge and agree to the terms stated in this Contract.

SIGNED by the PEI

Authorised Signatory of the PEI

Name:

Date:

SIGNED by the Contracting Party

Name of Contracting Party:

Date:

**FORM 12
PRIVATE EDUCATION ACT
(No.21 of 2009)**

PRIVATE EDUCATION REGULATIONS

ADVISORY NOTE TO STUDENTS

This note is for a prospective student.

You are strongly encouraged to thoroughly research on the private education institution (PEI) conducting the course before signing up for any course. You should consider, for example, the reputation of the PEI, the teacher-student ratio of its classes, the qualifications of the teaching staff, and the course materials provided by the PEI.

By signing and returning the Student Contract (the "Contract"), you agree to the terms and conditions which will bind you and the PEI, if you accept the PEI's offer of a place in a course of study offered or provided by the PEI.

You should ask the PEI to allow you to read a copy of the Contract (with all blanks filled in and options selected) in both English and the official language of your home country, if necessary. For your own protection, you should review all the PEI's policies, and check carefully that you agree to all the terms of the Contract, including the details relating to each of the following sections, before signing the Contract:

- a. The duration of the course, including holidays and examination schedules, and contact hours by days and week;
- b. The total fees payable, including course fees and other related costs;
- c. Dates when respective payments are due;
- d. The refund policy in the event of voluntary withdrawal (by you) or enforced dismissal from the course or programme (by PEI);
- e. The Fee Protection Scheme you are subscribed to and its coverage;
- f. The dispute resolution methods available; and
- g. Information about the PEI's policies on academic and disciplinary matters.
- h. The degree or diploma or qualification which will be awarded to you upon successful completion of the course.

If you have any doubt about the contents of the Contract, or if the terms are different from what the agent or the PEI have informed you previously, or advertised, you should always seek advice and/or clarifications before signing the Contract.

This portion below is to be completed by the signatory of the Student Contract, i.e. either the student, or if the student is below the age of 18, his parent or guardian.

I, _____ NRIC/Passport Number, _____
(name of student/parent/guardian) (NRIC/passport no.)

have read and understood this advisory note before signing the Student Contract for
myself / my ward ** _____ (NRIC/Passport) _____
(name of ward)

with _____
(name of PEI)

(Signature of student or parent / guardian)

Date:

**Please delete whichever is inapplicable.*